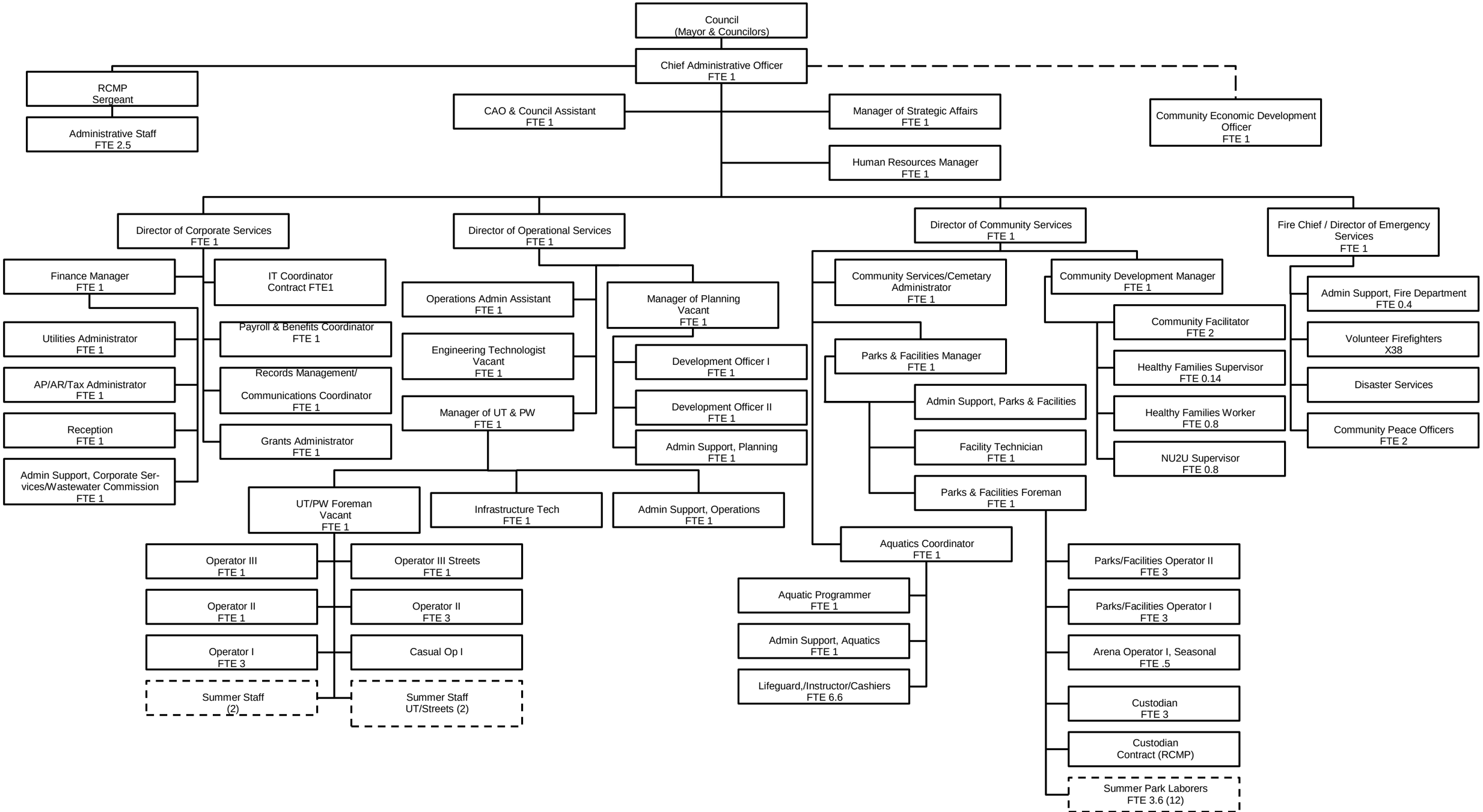

Town of Olds

31 August 2011